

PREPARED FOR
MARK & LORI BUTRY

PLAT OF SURVEY

- OF -

Lot 22 in Buckingham Estates, a subdivision located in the
Southeast 1/4 of Section 6, Township 4 North, Range 15 East,
City of Whitewater, Walworth County, Wisconsin.

PATHFINDER SURVEYING
(a NMB Company)
P.O BOX 322
LAKE GENEVA, WI. 53147
WWW.PATHFINDERSURVEYING.NET
262-248-8303

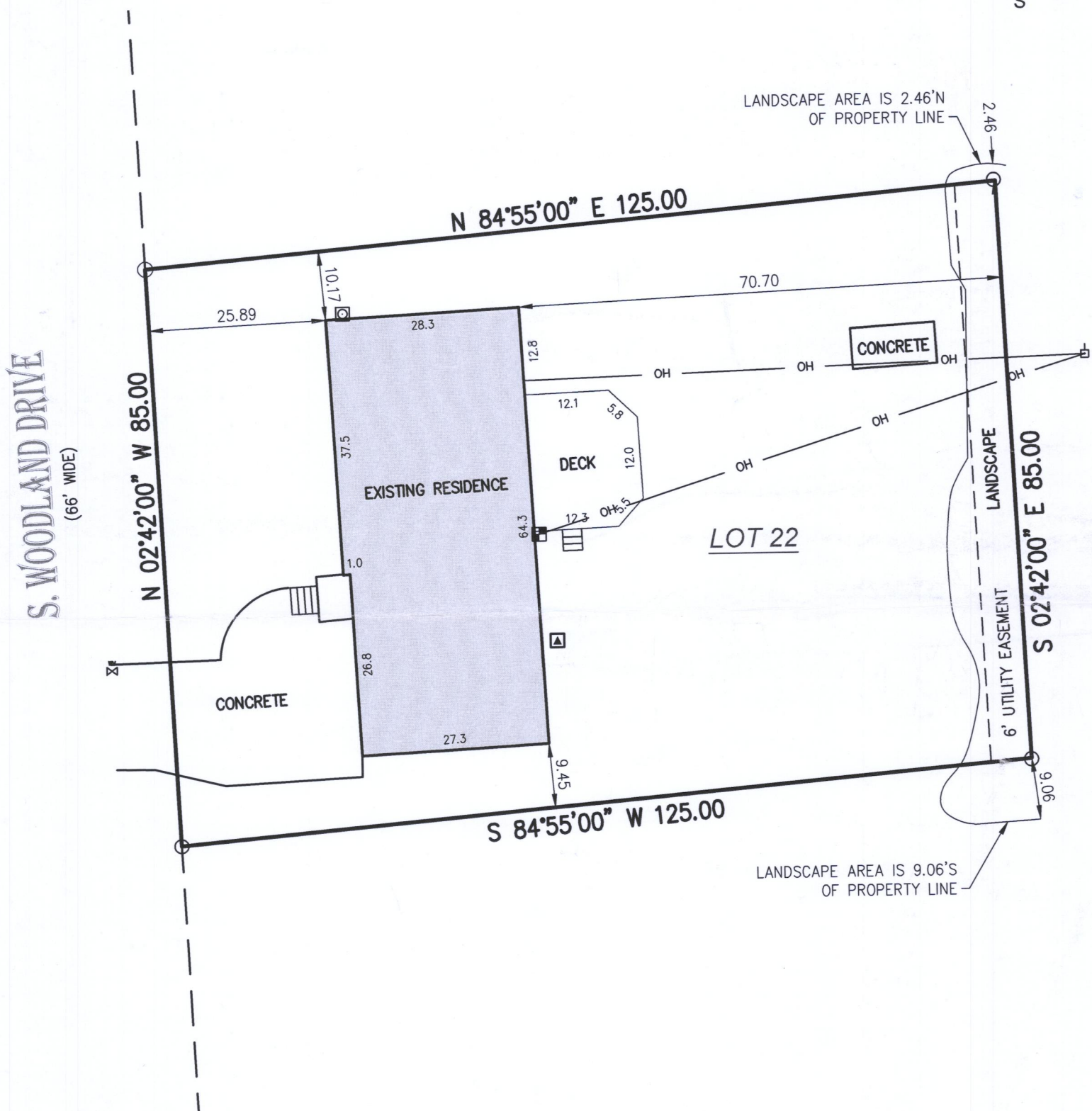
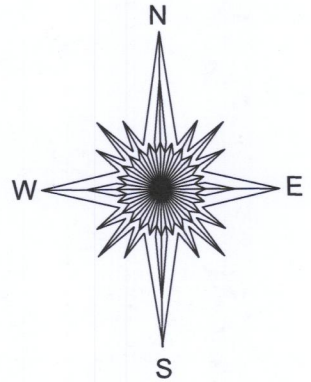

- () = recorded as
□ = power pole
○ = found iron pipe
— OH — = overhead wires
□ = gas meter
■ = electric meter
▲ = hvac
WV = water valve

SCALE 1" = 20'

JOB # 2018.0148.01

TAX ID #/BU 00020

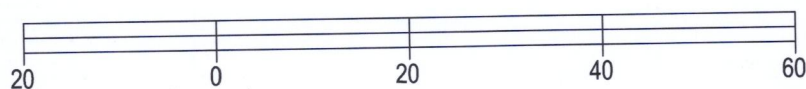

BASIS OF BEARING OF THIS PLAT: THE PLAT OF BUCKINGHAM
ESTATES.

I hereby certify that I have surveyed the above- described property and the
above map is a true representation thereof and shows the size and
location of the property, its exterior boundaries, the location and dimensions
of all structures thereon, fences, apparent easements and roadways and
visible encroachments if any to the best of my knowledge and belief.

This survey is made for the present owners of the property, and those who
purchase, mortgage, or guarantee the title thereto, within one year from the
date hereof.

DATED THIS 18TH DAY OF MAY, 2018.

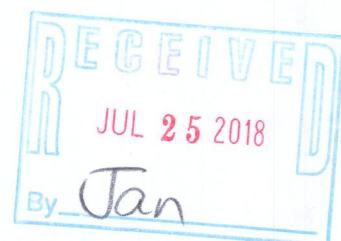

Mark R. Madsen
MARK R. MADSEN S - 2271
Wisconsin Professional Land Surveyor

/Bu-20

010-1053